Reference: Delgado Violence in the Workplace policy

Delgado COMMUNITY COLLEGE
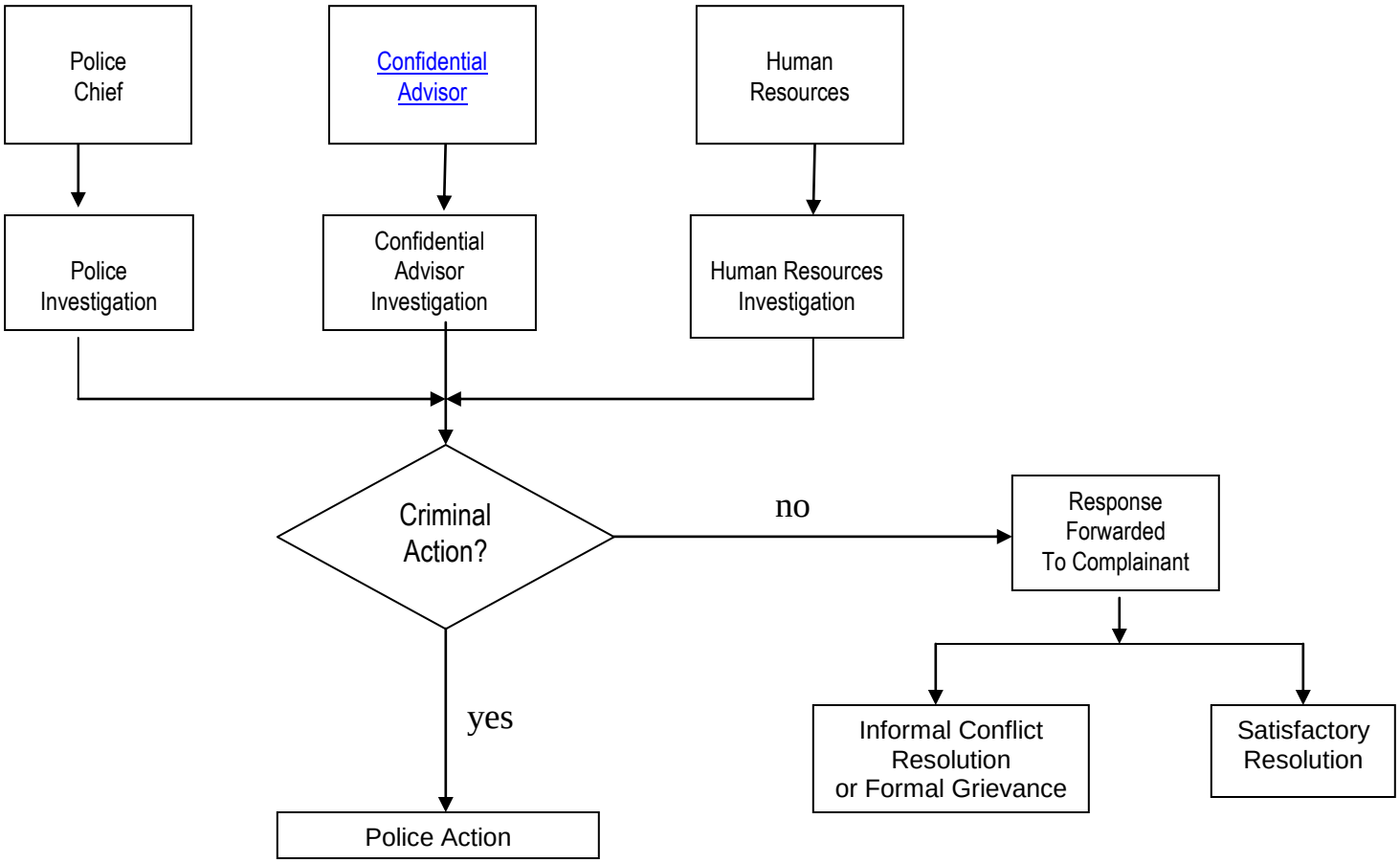
Violent Incident Reporting Route